



INSPETOR DE MEDIÇÃO

EXERCÍCIO DE LEITURA (GONIÔMETRO)

FEX-8

1/2

NOME: ..... TURMA: ..... N° ..... Data: ...../...../.....



1

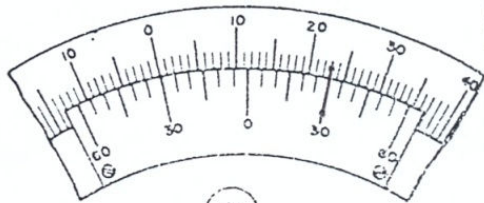

2

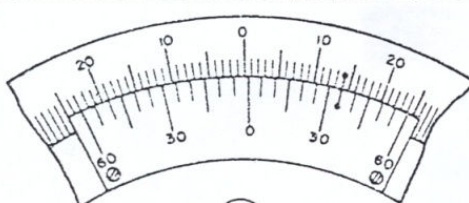

3

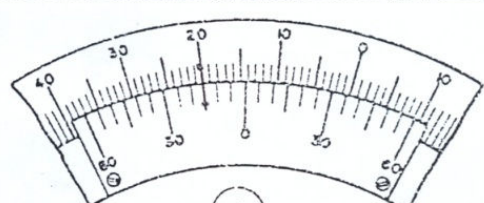

4



5



6



7



8



9

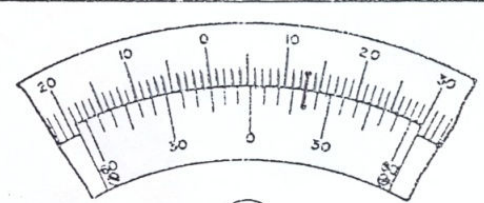

10



11

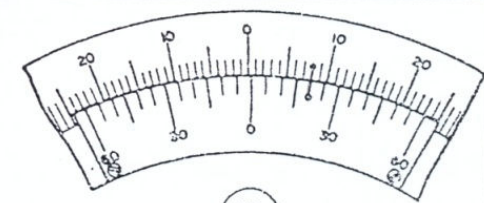

12

RESPOSTAS

1

2

3

4

5

6

7

8

9





10

11

12

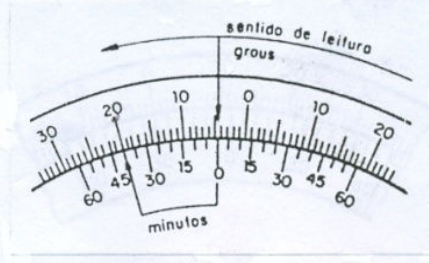
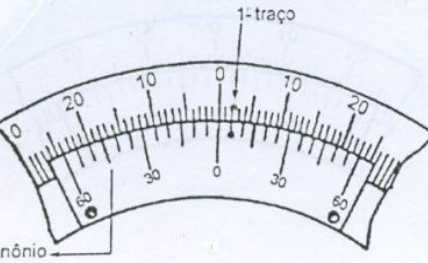
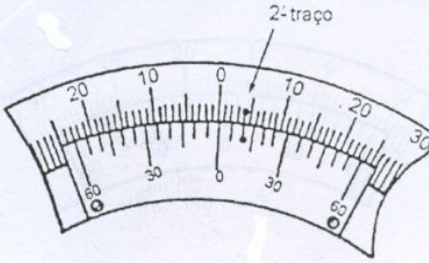
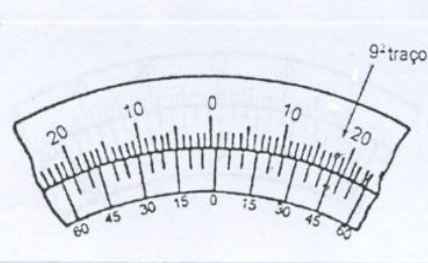

# Goniômetro - Exercício

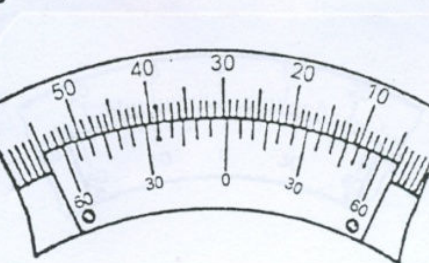
<p>1</p> 	<p>2</p> 	<p>1</p>
<p>3</p> 	<p>4</p> 	<p>2</p>
<p>5</p> 	<p>6</p> 	<p>3</p>
<p>7</p> 	<p>8</p> 	<p>4</p>
<p>9</p> 	<p>10</p> 	<p>5</p>
		<p>6</p>
		<p>7</p>
		<p>8</p>
		<p>9</p>
		<p>10</p>

Relógio Comparador (milímetro) - Exercício

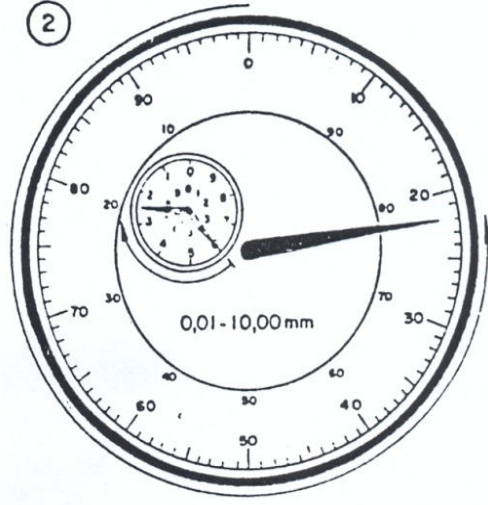
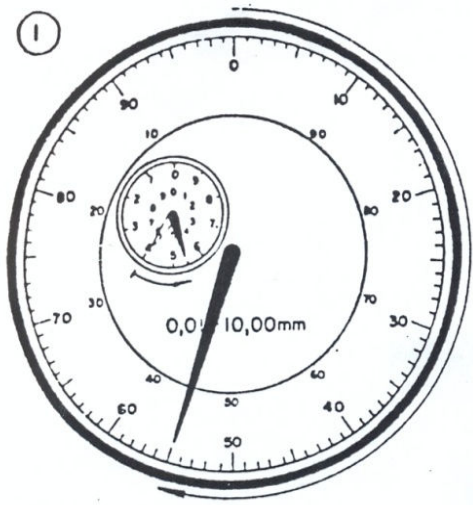

1

2

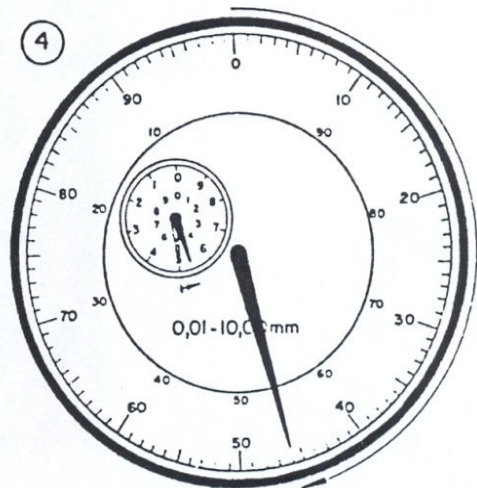
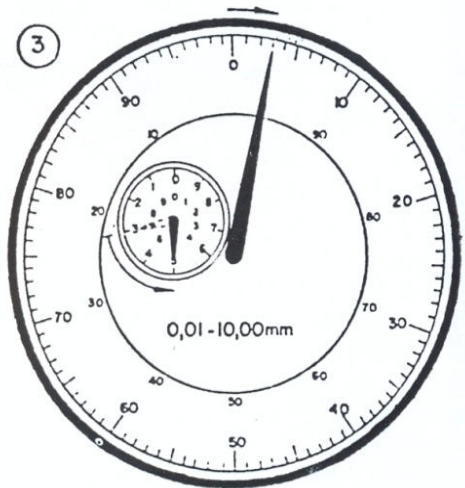

3

4

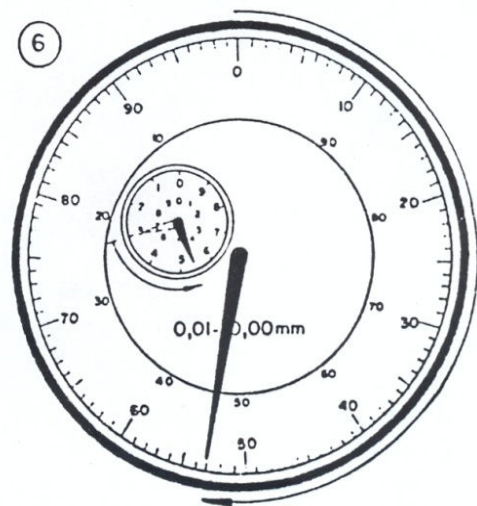
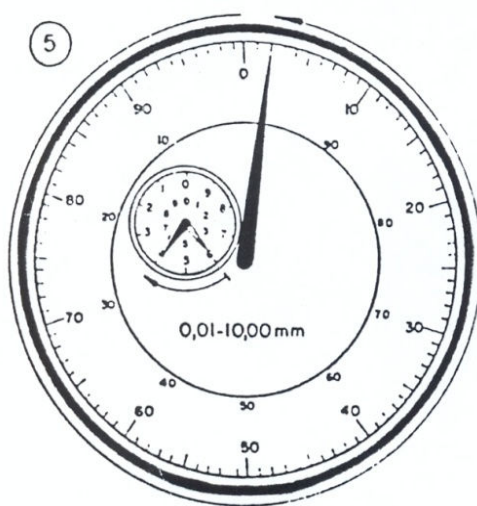

5

6

OBSERVAÇÕES

- 1) O início da seta no mostrador pequeno, mostra a carga inicial ou de medição.
- 2) Deve ser registrado se a variação é **ressalto** ou **rebaixo**.



# Exercício – Relógio 0,01mm

Nome:

**OBS:** Fazer a leitura, partindo do **ZERO** os ponteiros centesimais e milímetro.

Data:

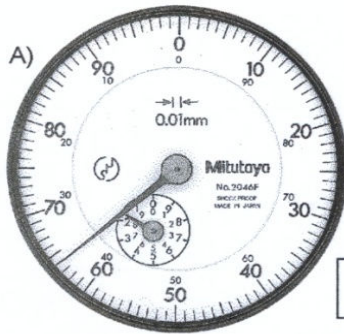

Ressalto

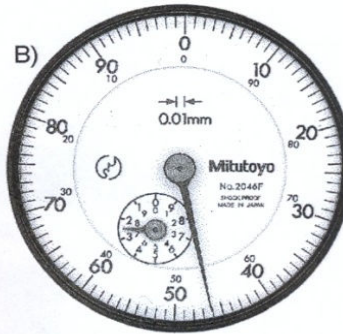

Ressalto

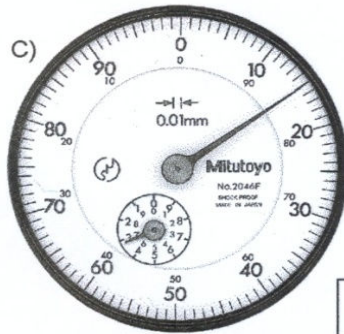

Ressalto

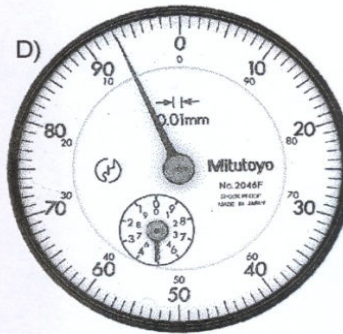

Ressalto

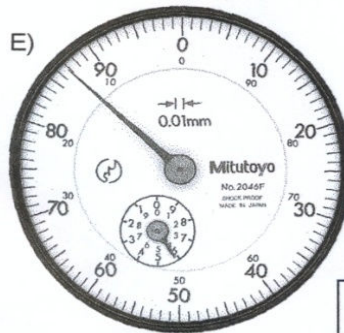

Rebaixo

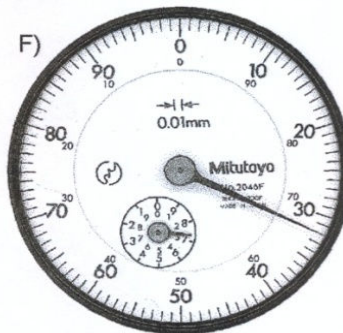

Rebaixo

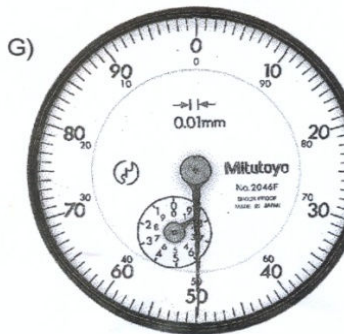

Rebaixo

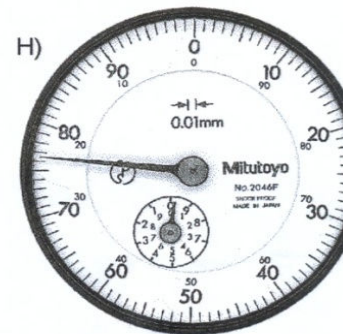

Rebaixo